

USE CASES

Contactless Account Opening

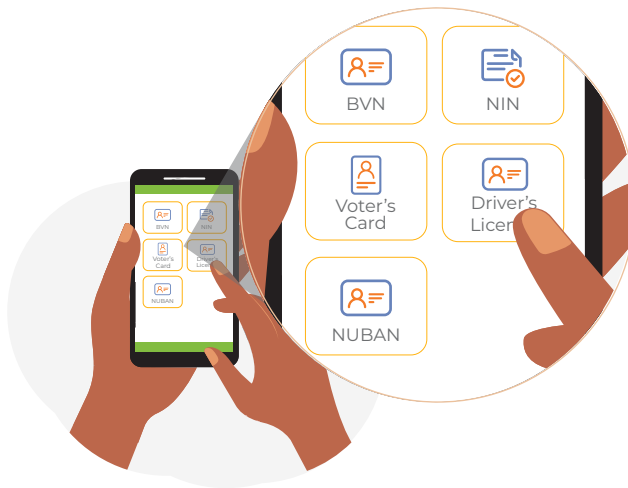

Customer visits app and selects account type.



Customer selects available ID type.



Customer enters full name and ID number then validates info with VerifyMe's ID verification API.

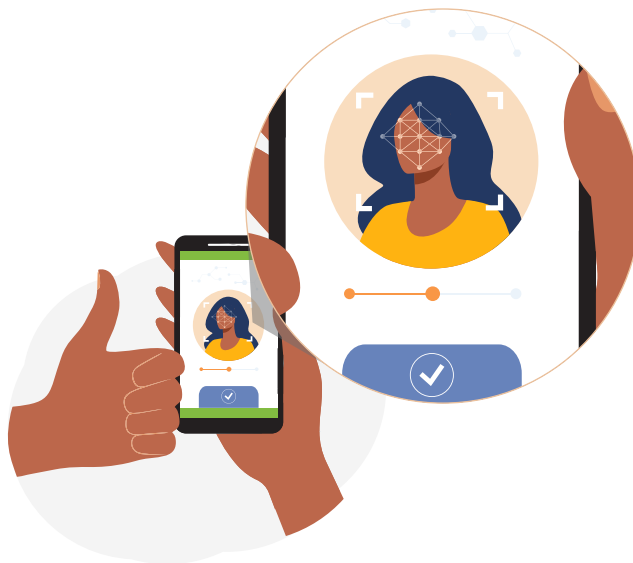

For additional security, ID verification can be layered with AI-powered facial recognition. customer provides a selfie (in app or uploaded) which is compared to the photo from ID data.



Congratulations,
your Customer is good to go!